

PLAT OF SURVEY

LOCATION: 258 Van Bee Drive, Williams Bay, Wisconsin

LEGAL DESCRIPTION: Lot 65 of BAYWOOD HEIGHTS ADDITION NO. 2, in the Village of Williams Bay, Walworth County, Wisconsin, according to the plat thereof recorded with the Walworth County Register of Deeds in Cabinet B of Plats on Slide 97 as Document No. 197248.

October 24, 1995

Survey No. 2054-R

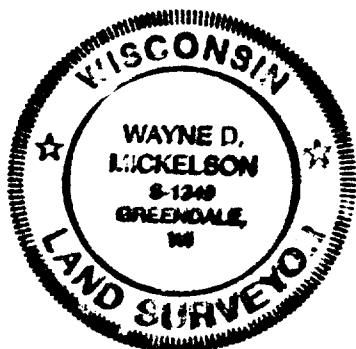
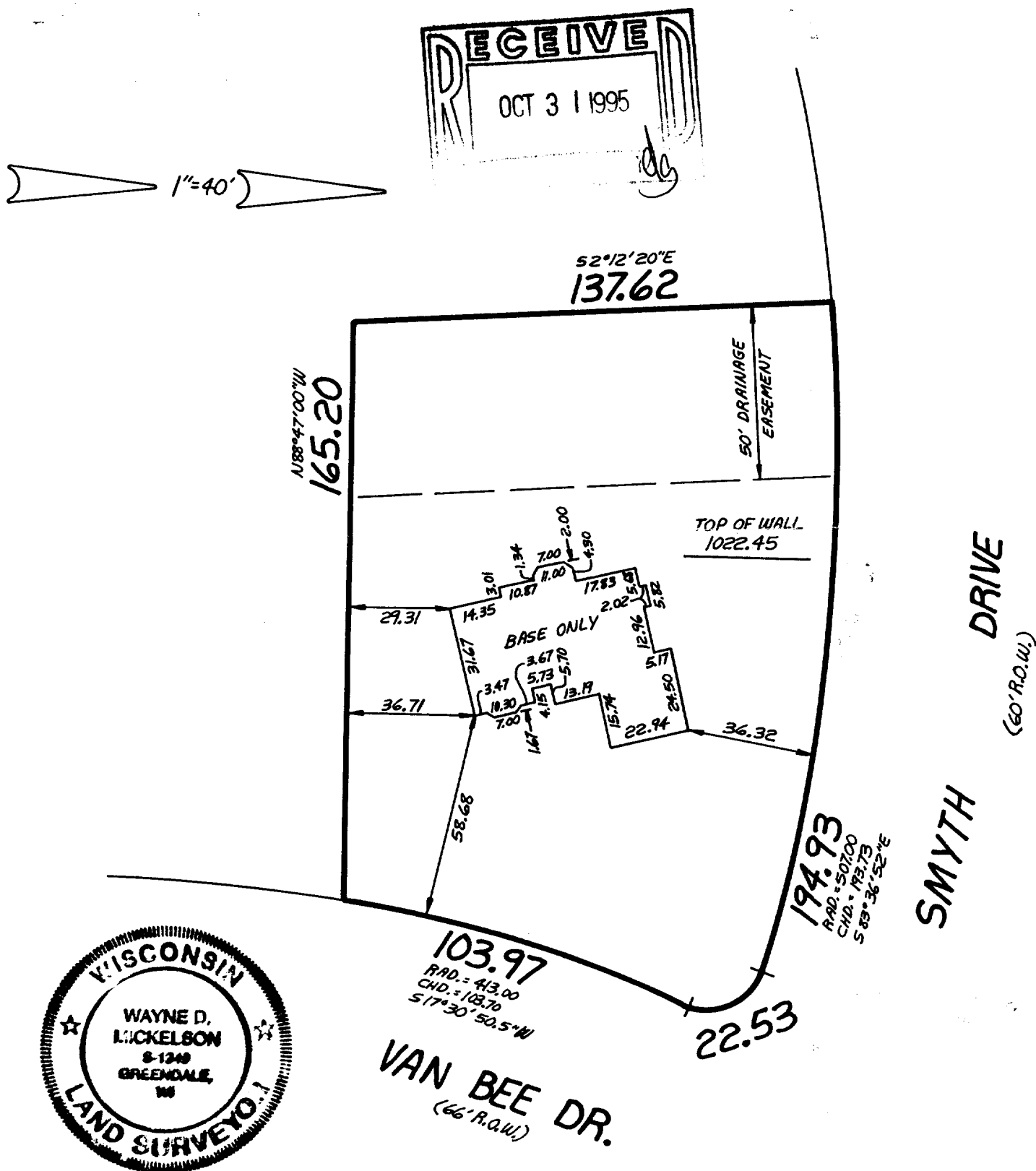

METROPOLITAN ENTERPRISES, INC.

REGISTERED LAND SURVEYORS

9415 W. FOREST HOME AVE., SUITE 202, HALES CORNERS, WI 53130

PH. 529-5380 FAX 529-9787

I HEREBY CERTIFY THAT I HAVE SURVEYED THE ABOVE DESCRIBED PROPERTY AND THAT THE ABOVE MAP IS A TRUE REPRESENTATION THEREOF AND SHOWS THE SIZE AND LOCATION OF THE PROPERTY, ITS EXTERIOR BOUNDARIES, THE LOCATION OF ALL VISIBLE STRUCTURES AND DIMENSIONS OF ALL PRINCIPAL BUILDINGS THEREON, BOUNDARY FENCES, APPARENT EASEMENTS AND ROADWAYS AND VISIBLE ENCROACHMENTS, IF ANY.

THIS SURVEY IS MADE FOR THE EXCLUSIVE USE OF THE PRESENT OWNERS OF THE PROPERTY, AND ALSO THOSE WHO PURCHASE, MORTGAGE, OR GUARANTEE THE TITLE THERETO WITHIN ONE (1) YEAR FROM DATE HEREOF.

SIGNED Wayne D. Mickelson

Wayne D. Mickelson
Registered Land Surveyor 8-1349

11-1130

WBW2-16